



**US Army Corps  
of Engineers®**

# PUBLIC NOTICE

Applicant:  
Robert Rigdon  
Beaver Lake Renewable Energy

Published: May 5, 2026  
Expires: May 12, 2026

---

**Vicksburg District  
Permit Application No. MVK-2025-00660**

TO WHOM IT MAY CONCERN: The Vicksburg District of the U.S. Army Corps of Engineers (Corps) has received an application for a Department of the Army permit pursuant to Section 404 of the Clean Water Act (33 U.S.C. §1344) and/or Section 10 of the Rivers and Harbors Act of 1899 (33 U.S.C. §403). The purpose of this public notice is to solicit comments from the public regarding the work described below:

**APPLICANT:** Robert Rigdon  
Beaver Lake Renewable Energy  
840 West Sam Houston Parkway North  
Houston, Texas 77024

**AGENT:** Ariane Lee  
ERM  
3838 North Causeway Boulevard  
Metairie, Louisiana 70002

**WATERWAY AND LOCATION:** The project would affect waters of the United States (WOTUS) associated with the Red River. The project/review area is located in Section 32, Township 4N, Range 1E, at Latitude 31.294022 N and Longitude -92.351325 W in Rapides Parish, Louisiana.

**EXISTING CONDITIONS:** The proposed project site consists of the Beaver Lake Industrial Park and a 26-acre, mostly wooded, parcel bordering the industrial park. The site was previously a Kraft Paper Mill operated by International Paper from approximately 1968 until it was closed in 2009. The Beaver Lake Industrial Park was created to promote redevelopment of the site and is currently overseen by Bayou Gas Odorants of Pineville, Louisiana.

The proposed project site is within the South-Central Plains (35) Level III Ecoregions. The South-Central Plains features rolling plains interspersed with flat terraces, bottomlands, sandy hills, and low cuestas, making its terrain more varied than neighboring flatter regions. Uplands consist of acidic soils from tertiary deposits, while bottomlands are covered with quaternary alluvium and loess.

Historically, vegetation included longleaf pine savannas in the south and shortleaf pine/hardwood forests in the north, with bald cypress and hardwoods in floodplains. The region, spanning parts of Louisiana, Arkansas, east Texas, and Oklahoma, is mostly forested with extensive pine plantations. Key land uses include timber, livestock, oil and gas, and cropland, especially in the Red River bottomlands (Daigle et al, 2006).

The Facility would be partially constructed on previously developed property in addition to areas of the former paper mill site, which had not been previously developed with buildings, but were utilized as ancillary support areas for the mill.

**BACKGROUND:** *On September 19, 2025, an Individual Permit (IP) application was submitted to the USACE Vicksburg District through the Regulatory Request System (RRS). Following submittal, the Applicant determined that a new 75-foot-wide utility corridor—co-located with an existing water line—is required to connect necessary utilities to the proposed BLRE facility described in the September 2025 MVK-2025-00660 IP application. To accommodate this change, the original application was temporarily withdrawn to allow for updates to the required permit documents. Based on a discussion with USACE on February 25, 2026, regarding the appropriate approach for submitting the additional project information, the Applicant resubmitted the original MVK-2025-00660 permit application along with this amendment for review.*

**PROJECT PURPOSE:** The purpose of the project is to produce low-carbon intensity green methanol.

**Basic:** The basic purpose is for commercial development.

**Overall:** The overall purpose is to produce low-carbon intensity green methanol at 553,000 metric tons per year for use as marine fuel for the shipping industry.

**PROPOSED WORK:** The applicant is applying for a Department of the Army permit to conduct regulated activities within WOTUS for the purpose of developing a renewable biofuels production facility to produce low-carbon intensity green methanol via gasification of sustainably sourced wood biomass.

*The Amendment Utility Corridor would extend approximately 8,300 linear feet in length and 75 foot in width and would support both construction and long-term operations and maintenance activities. The corridor generally follows the alignment of the existing 75-foot-wide AUS right-of-way.*

*Utility lines would be installed via open trench methods, and the corridor would be permanently maintained to allow for ongoing access and maintenance. Each utility line would be installed in a separate trench and spaced in accordance with applicable regulatory requirements (e.g., a minimum 10-foot separation between potable water and sanitary sewer lines). As a result, multiple trenches would be excavated within an approximately 70-foot-wide construction area inside the corridor. The average trench depth would be approximately six (6) feet.*

*Construction equipment may include, but would not be limited to, excavators or trenchers, trucks, and skid steers or dozers. During operations, maintenance activities would consist of periodic mowing and access for repairs, as needed.*

*The methanol (MeOH) product pipeline would also be periodically inspected using an in-line inspection tool (commonly referred to as a “smart pig”).*

The proposed project would utilize gasification technology to convert 2.5 million tons of biomass per year in three parallel gasification trains. The biomass would be generated from sustainably managed wood from forest suppliers in the surrounding areas. The facility is projected to produce 553,000 metric tons of green methanol per year to be utilized as marine fuel for the shipping industry.

The proposed project would be comprised of eight central process blocks: the gasification island, the acid gas removal unit, the sulfur removal unit, the methanol synthesis unit, the woodyard, wood drying, syngas compression, syngas conditioning, the CO<sub>2</sub> compression unit, the air separation unit, and associated facilities (see attached drawings).

The remainder of the project would be comprised of rail loading facilities, tankage for product storage, buildings/utilities and auxiliary systems such as, but not limited to, process and wastewater treatment, fired utility systems, power distribution, and plant and instrumentation air.

Anticipated impacts would include permanent and temporary impacts to the 75-foot-wide utility corridor consisting of temporary cut and permanent fill for installing the utility lines and maintaining the corridor for access during operations. Intermittent stream channels would be restored to pre-construction contours to the extent practicable after construction. No culverts or other bridge structures would be placed in or over the stream features. After installation of the utility lines and backfilling the trench, approximately three (3) feet of permanent fill would be added to wetland areas so that they may be maintained as upland for ease of access during maintenance operations.

**PROPOSED IMPACTS TO WOTUS:**

Feature Type	Permanent Impacts (Linear Feet [LF] or acres [ac])		Proposed Permanent Fill (cubic yards [cy])		Proposed Cut (cy)		Type of Fill
	09/2025 Submittal	Amended	09/2025 Submittal	Amended	09/2025 Submittal (Permanent)	Amended (Temporary)	
Palustrine Forested Wetland (PFO)	4.80 ac	0.29 ac	68,010 cy	4,150 cy	27,034 cy	1,705 cy	Native Clay, Riprap, Road Fill, and Used Concrete
<b>PFO Total</b>	<b>5.28 ac</b>		<b>72,160 cy</b>		<b>27,034 cy (Permanent) / 1,705 cy (Temporary)</b>		
Palustrine Scrub-shrub Wetland (PSS)	12.07 ac	0.28 ac	154,327 cy	2,779 cy	70,349 cy	2,600 cy	Native Clay, Riprap, Road Fill, and Used Concrete
<b>PSS Total</b>	<b>12.59 ac</b>		<b>157,106 cy</b>		<b>70,349 cy (Permanent) / 2,600 cy (Temporary)</b>		
Intermittent Stream	5,387 LF	185 LF	2,103 cy	0 cy	1,745 cy	272 cy	Native Clay, Riprap, Road Fill, and Used Concrete
<b>Intermittent Stream Total</b>	<b>5,572 LF</b>		<b>2,103 cy</b>		<b>1,745 cy (Permanent) / 272 cy (Temporary)</b>		
<b>TOTAL</b>	<b>18.06 acres / 5,572 LF</b>		<b>229,266 cy</b>		<b>99,128 cy (Permanent) / 4,577 cy (Temporary)</b>		

**AVOIDANCE AND MINIMIZATION:** The applicant has provided the following information in support of efforts to avoid and/or minimize impacts to the aquatic environment. The applicant has attempted to minimize wetland impacts by designing the facility in areas of the property that are mostly occupied by uplands.

**COMPENSATORY MITIGATION:** To compensate for the unavoidable loss of wetlands as a result of the project activities, the applicant has proposed to purchase mitigation credits from an approved USACE mitigation bank.

**CULTURAL RESOURCES:** The Corps is evaluating the undertaking for effects to historic properties as required under Section 106 of the National Historic Preservation Act. This public notice serves to inform the public of the proposed undertaking and invites comments including those from local, state, and federal government agencies with respect to historic resources. Our final determination relative to historic resource impacts may be subject to additional coordination with the State Historic Preservation Officer, federally recognized tribes, and other interested parties.

The District Engineer's final eligibility and effect determination will be made with full consideration given to the proposed undertaking's potential direct and indirect effects on historic properties within the Corps-identified permit area.

**ENDANGERED SPECIES:** The Corps has performed an initial review of the application utilizing the U.S. Fish and Wildlife Service (USFWS) Information for Planning and Consultation (IPaC) to determine if any threatened, endangered, proposed, or candidate species, as well as proposed and final designated critical habitat, may occur in the vicinity of the proposed project. Based on this initial review, the Corps has made a preliminary determination that the proposed project will not affect any listed species or critical habitat:

Red-cockaded Woodpecker - Threatened, No Effect

Tricolored Bat - Proposed Endangered, No Effect

Alligator Snapping Turtle - Proposed Threatened, No Jeopardy

Monarch Butterfly - Proposed Threatened, No Jeopardy

Pursuant to Section 7 of the Endangered Species Act (ESA), any required consultation with the Service(s) will be conducted in accordance with 50 CFR part 402.

The US Army Corps of Engineers is the lead federal agency for ESA consultation for the proposed action. Any required consultation will be completed by the US Army Corps of Engineers.

This notice serves as a request to the U.S. Fish and Wildlife Service for any additional information on whether any listed or proposed to be listed endangered or threatened species or critical habitat may be present in the area which would be affected by the proposed activity.

**ESSENTIAL FISH HABITAT:** Pursuant to the Magnuson-Stevens Fishery Conservation and Management Act 1996, the Corps reviewed the project area, examined information provided by the applicant, and consulted available species information.

The Corps has determined the proposal would have no effect on any Essential Fish Habitat (EFH) [no EFH identified at the location]. Therefore, no consultation with the National Marine Fisheries Service on EFH as required by the Magnuson-Stevens Fishery Conservation and Management Act 1996 is required.

**NAVIGATION:** The proposed activity is not located in the vicinity of a federal navigation channel.

**SECTION 408:** The applicant will not require permission under Section 14 of the Rivers and Harbors Act of 1899 (33 USC 408) because the activity, in whole or in part, would not alter, occupy, or use a Corps Civil Works project.

**WATER QUALITY CERTIFICATION:** Water Quality Certification may be required from the Louisiana Department of Environmental Quality to certify that the described work will comply with the state's water quality standards and effluent limitations before a Corp's permit is issued.

**NOTE:** This public notice is being issued based on information furnished by the applicant. This information has not been verified or evaluated to ensure compliance with laws and regulation governing the regulatory program. The geographic extent of aquatic resources within the proposed project area that either is, or is presumed to be, within the jurisdiction of the Corps has been verified by Corps personnel.

**EVALUATION:** The decision whether to issue a permit will be based on an evaluation of the probable impact including cumulative impacts of the proposed activity on the public interest. That decision will reflect the national concern for both protection and utilization of important resources. The benefits, which reasonably may be expected to accrue from the proposal, must be balanced against its reasonably foreseeable detriments.

All factors which may be relevant to the proposal will be considered including cumulative impacts thereof; among these are conservation, economics, esthetics, general environmental concerns, wetlands, historical properties, fish and wildlife values, flood hazards, floodplain values, land use, navigation, shoreline erosion and accretion, recreation, water supply and conservation, water quality, energy needs, safety, food and fiber production, mineral needs, considerations of property ownership, and in general, the needs and welfare of the people. Evaluation of the impact of the activity on the public interest will also include application of the guidelines promulgated by the Administrator, Environmental Protection Agency (EPA), under authority of Section 404(b) of the Clean Water Act or the criteria established under authority of Section 102(a) of the Marine Protection Research and Sanctuaries Act of 1972. A permit will be granted unless its issuance is found to be contrary to the public interest.

**COMMENTS:** The Corps is soliciting comments from the public, federal, state, and local agencies and officials, Indian tribes, and other interested parties in order to consider and evaluate the impacts of this proposed activity. Any comments received will be considered by the Corps to determine whether to issue, modify, condition, or deny a permit for this proposal. To make this determination, comments are used to assess impacts to endangered species, historic properties, water quality, general environmental effects, and the other public interest factors listed above. Comments are used in the preparation of an Environmental Assessment (EA) and/or an Environmental Impact Statement pursuant to the National Environmental Policy Act (NEPA). Comments are also used to determine the need for a public hearing and to determine the overall public interest of the proposed activity.

The Vicksburg District will receive written comments on the proposed work, as outlined above, until May 12, 2026.

Comments should be submitted electronically via the Regulatory Request System (RRS) at <https://rrs.usace.army.mil/rrs> or to Tarmiko Graham at [Tarmiko.V.Graham@usace.army.mil](mailto:Tarmiko.V.Graham@usace.army.mil). Please refer to the permit application number in your comments.

Any person may request, in writing, within the comment period specified in this notice, that a public hearing be held to consider the application. Requests for public hearings shall state, with particularity, the reasons for holding a public hearing. Requests for a public hearing will be granted, unless the District Engineer determines that the issues raised are insubstantial or there is otherwise no valid interest to be served by a hearing.

Notification of Final Permit Actions: Each month, the final permit actions from the preceding month are published on the Vicksburg District Regulatory web page. To access this information, you may follow the link from the Regulatory webpage, <http://www.mvk.usace.army.mil/Missions/Regulatory.aspx>.

*William L. Pigott*

**Will Pigott  
Chief (Acting), Louisiana Branch  
Regulatory Division**

**Legend**

- ▭ Project Boundary
- ▭ Features covered by AJD
- ▭ Non-Jurisdictional Waters (2417.26 LF/AJD)
- ▭ Potentially Jurisdictional Waters (5325.96 LF/PJD)
- ▭ Non-Jurisdictional Preamble Waters (9.9 Ac./AJD)
- ▭ Non-Jurisdictional Wetlands (22.22 Ac./AJD)
- ▭ Potentially Jurisdictional Wetlands (16.88 Ac./PJD)

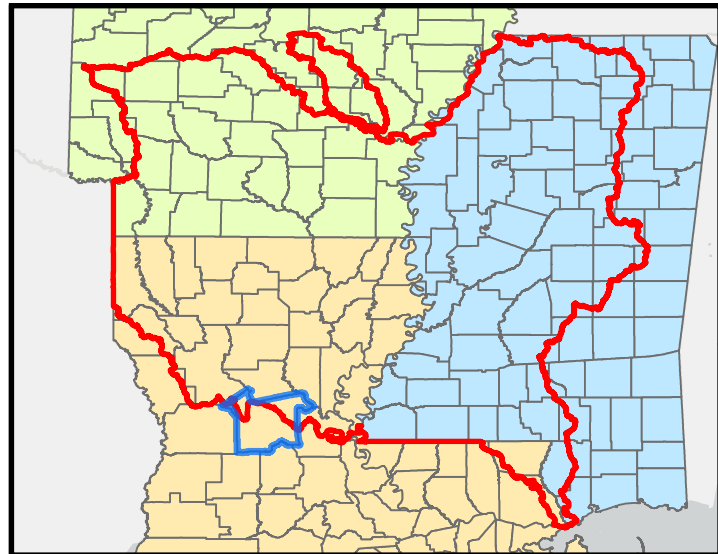
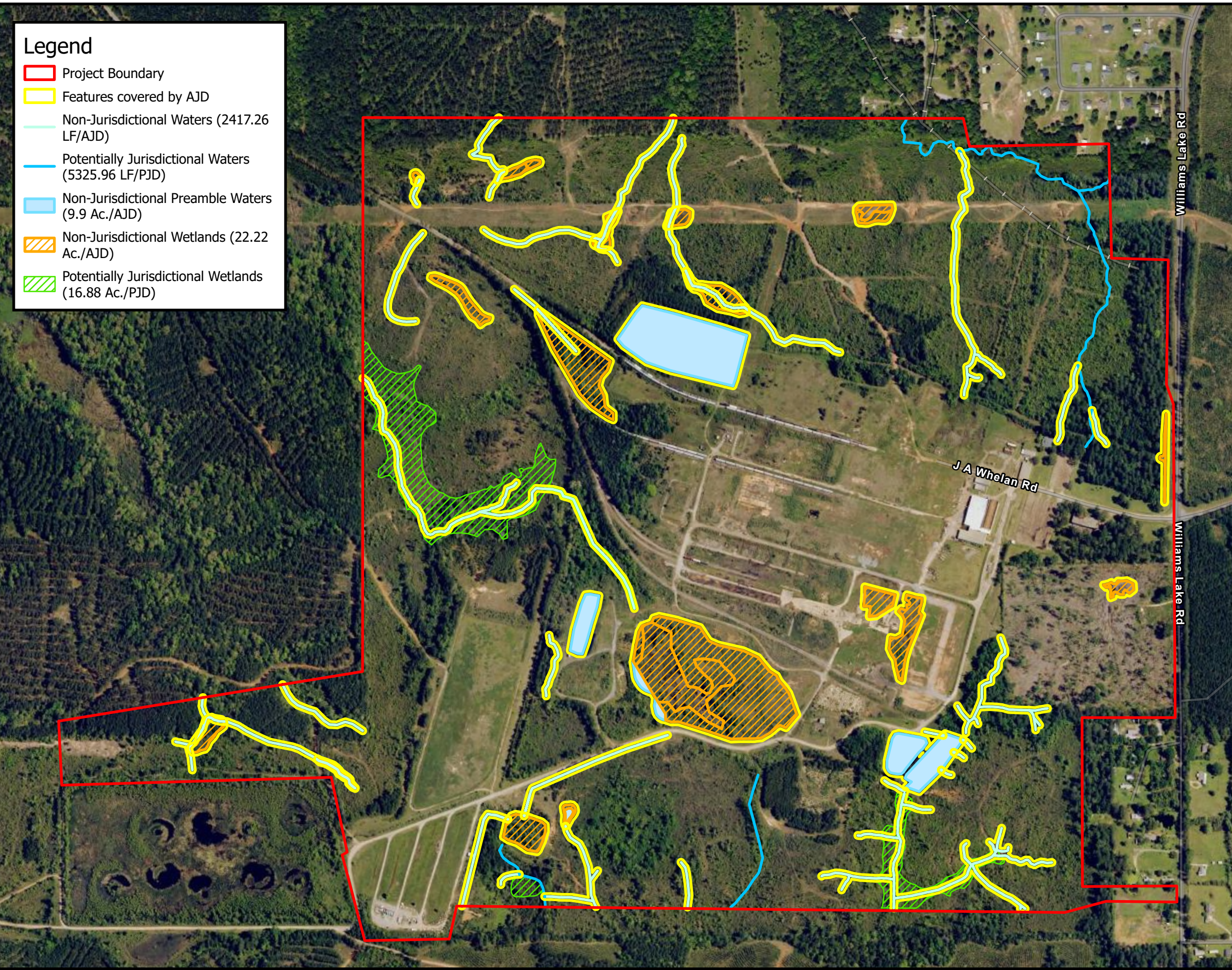

**Rapides Parish, Louisiana**

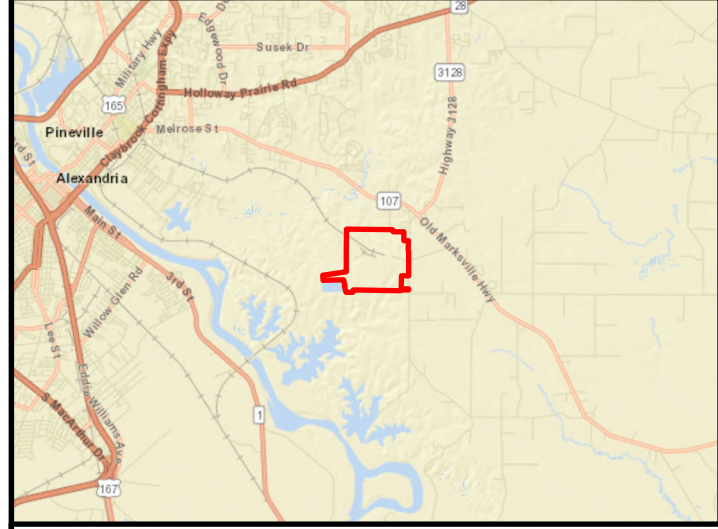

**MVK-2025-660**  
 Beaver Lake Renewable Energy, LLC  
 Rapides Parish Project

**Vicksburg District  
 Regulatory Division**  
 November 21, 2025  
 Bryton Hixson

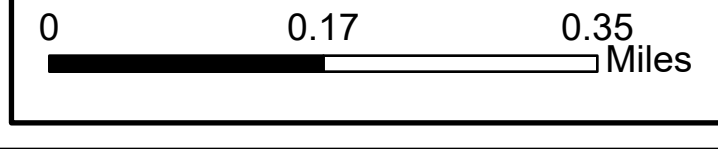

DRAWN BY: GIS

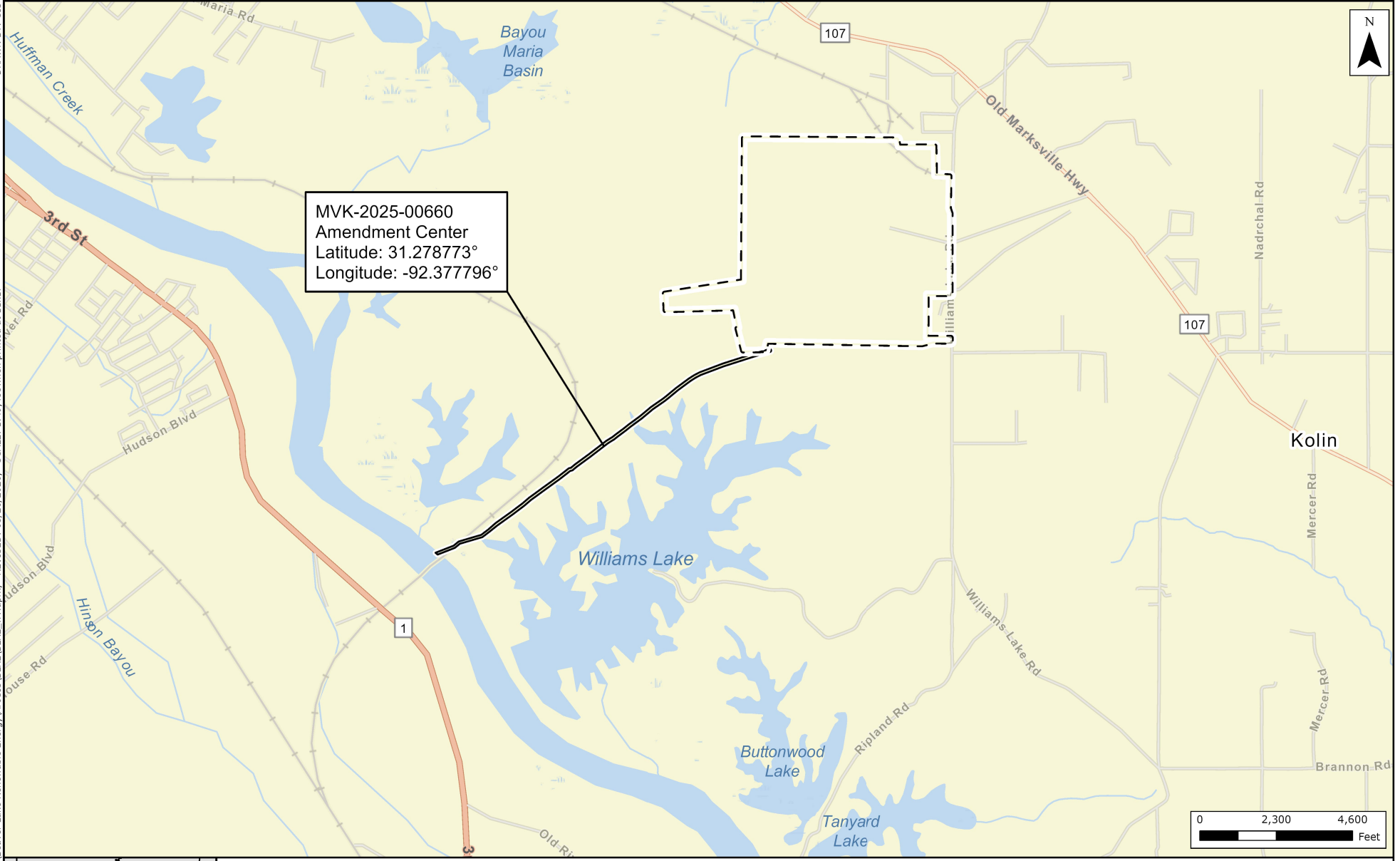

M:\US\Projects\S-U\Sungas\Pineville\ArcGIS\Beaver Lake Renewable Energy\BURE\BURE\_wv.aprx, REVISED: 03/26/2026, SCALE: 1:49,455 when printed at 11x17

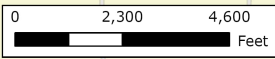

MVK-2025-00660  
 Amendment Center  
 Latitude: 31.278773°  
 Longitude: -92.377796°



**Legend**

-  MVK-2025-006600 Project Area (645.83 acres)
-  MVK-2025-00660 Amendment Utility Corridor (17.51 Acres)



Notes: Basemap via ESRI.

**Figure 1**  
**Vicinity Map**  
 MVK-2025-00660 Amendment  
 Beaver Lake Renewable Energy Project  
 Rapides Parish, Louisiana

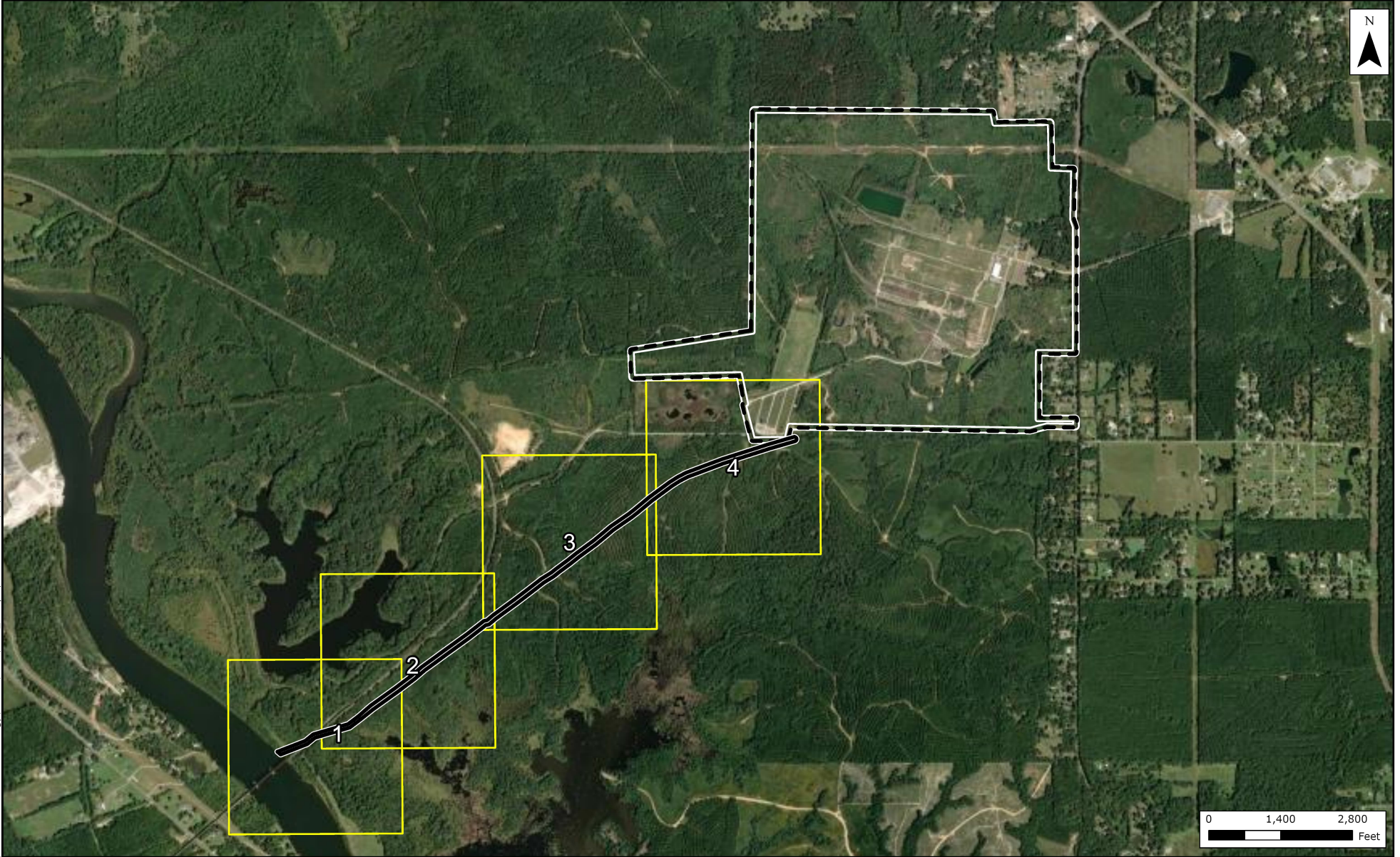



**Legend**

-  MVK-2025-00660 Amendment Utility Corridor (17.12 Acres)
-  MVK-2025-006600 Project Area (645.83 acres)
-  Page Index



Notes: Basemap via ESRI.

**Figure 2**  
**Project Overview**  
 MVK-2025-00660 Amendment  
 Beaver Lake Renewable Energy Project  
 Rapides Parish, Louisiana

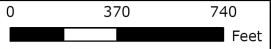



**Legend**

-  MVK-2025-00660 Amendment Utility Corridor (17.12 Acres)
-  MVK-2025-006600 Project Area (645.83 acres)



Notes: Basemap via ESRI.

**Figure 2-1**  
**Project Overview**  
 MVK-2025-00660 Amendment  
 Beaver Lake Renewable Energy Project  
 Rapides Parish, Louisiana

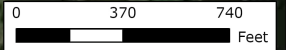



**Legend**



-  MVK-2025-00660 Amendment Utility Corridor (17.12 Acres)
-  MVK-2025-006600 Project Area (645.83 acres)

Notes: Basemap via ESRI.

**Figure 2-2**  
**Project Overview**  
 MVK-2025-00660 Amendment  
 Beaver Lake Renewable Energy Project  
 Rapides Parish, Louisiana

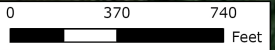



- Legend**
-  MVK-2025-00660 Amendment Utility Corridor (17.12 Acres)
  -  MVK-2025-006600 Project Area (645.83 acres)



Notes: Basemap via ESRI.

**Figure 2-3**  
**Project Overview**  
 MVK-2025-00660 Amendment  
 Beaver Lake Renewable Energy Project  
 Rapides Parish, Louisiana

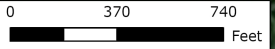



**Legend**

-  MVK-2025-00660 Amendment Utility Corridor (17.12 Acres)
-  MVK-2025-006600 Project Area (645.83 acres)

Notes: Basemap via ESRI.

**Figure 2-4**  
**Project Overview**  
 MVK-2025-00660 Amendment  
 Beaver Lake Renewable Energy Project  
 Rapides Parish, Louisiana



MVK-2025-00660		
Feature Type	Impact (Acres)	Impacts (Linear Feet)
<b>Wetlands</b>		
PFO	0.29	N/A
PSS	0.28	N/A
<b>Waterbodies</b>		
Intermittent	N/A	185

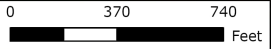
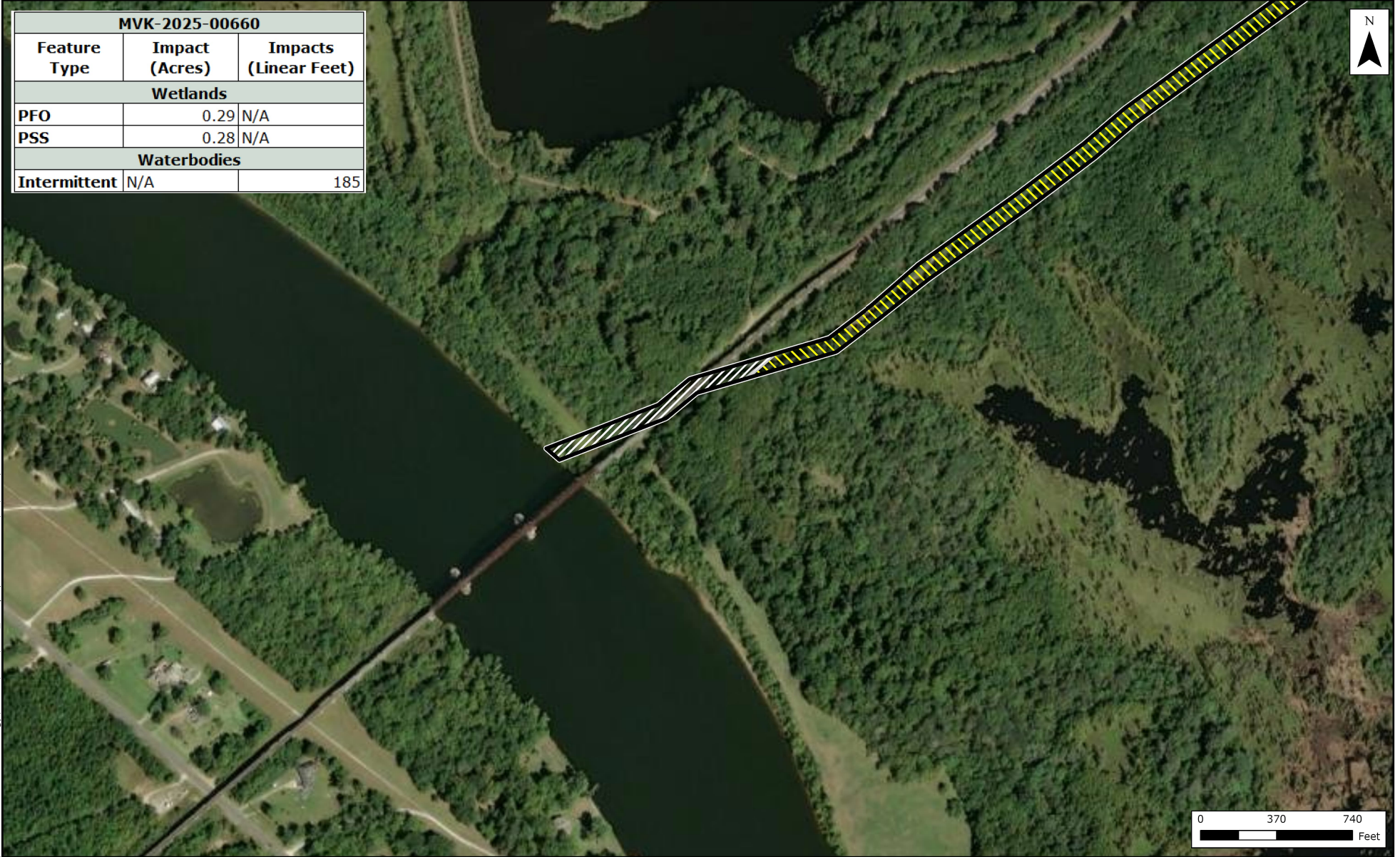

**Legend**

- Figure 3-5 Cross Section
- MVK-2025-00660 Amendment Utility Corridor (17.12 Acres)
- City of Alexandria Mitigation Responsibility (1.39 Acres)
- MVK-2025-00552 Mitigation Responsibility (5.44 Acres)
- MVK-2025-006600 Project Area (645.83 acres)
- MVK-2025-00660 Temporary Waterbody Impacts

Notes: Basemap via ESRI.

**Figure 3-1  
Proposed Project  
Impacts**

MVK-2025-00660 Amendment  
Beaver Lake Renewable Energy Project  
Rapides Parish, Louisiana



MVK-2025-00660		
Feature Type	Impact (Acres)	Impacts (Linear Feet)
<b>Wetlands</b>		
PFO	0.29	N/A
PSS	0.28	N/A
<b>Waterbodies</b>		
Intermittent	N/A	185

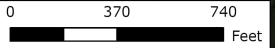
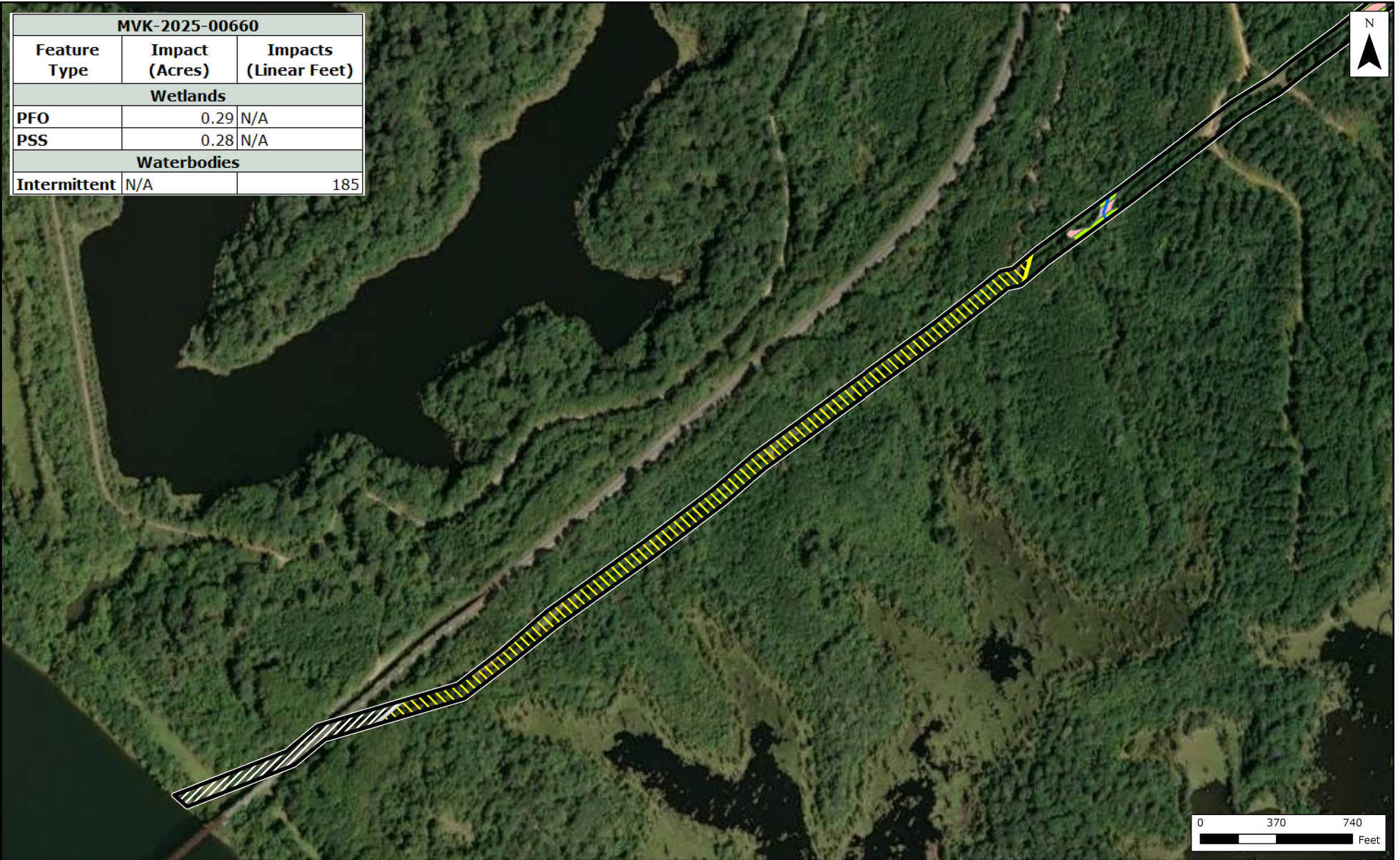

**Legend**

- Figure 3-5 Cross Section
- MVK-2025-00660 Amendment Utility Corridor (17.12 Acres)
- City of Alexandria Mitigation Responsibility (1.39 Acres)
- MVK-2025-00552 Mitigation Responsibility (5.44 Acres)
- MVK-2025-00660 Project Area (645.83 acres)
- MVK-2025-00660 Temporary Waterbody Impacts
- MVK-2025-00660 Permanent Wetland Impacts
- PFO
- PSS

Notes: Basemap via ESRI.

**Figure 3-2  
Proposed Project  
Impacts**

MVK-2025-00660 Amendment  
Beaver Lake Renewable Energy Project  
Rapides Parish, Louisiana



MVK-2025-00660		
Feature Type	Impact (Acres)	Impacts (Linear Feet)
<b>Wetlands</b>		
PFO	0.29	N/A
PSS	0.28	N/A
<b>Waterbodies</b>		
Intermittent	N/A	185

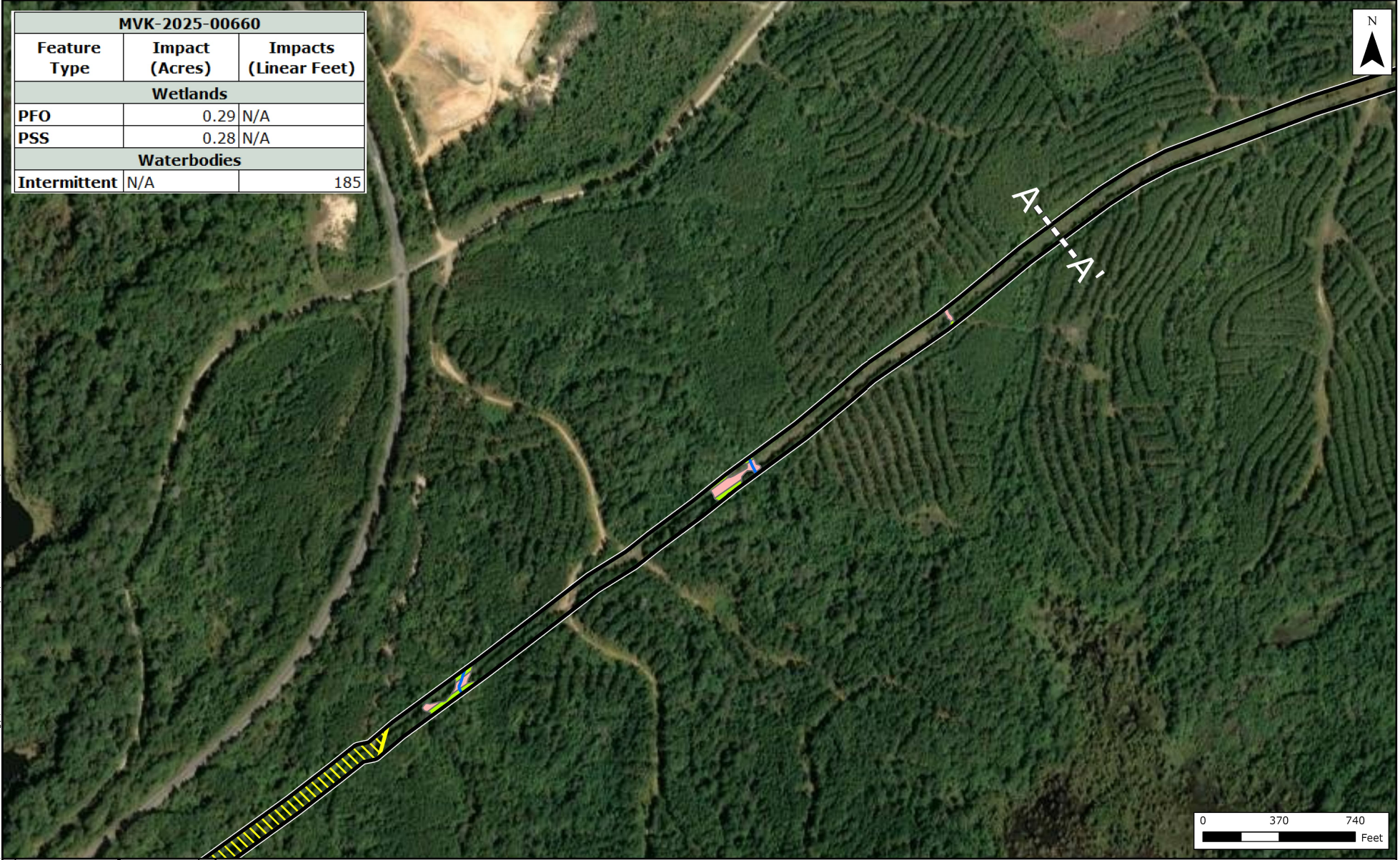

**Legend**

- Figure 3-5 Cross Section
- MVK-2025-00660 Amendment Utility Corridor (17.12 Acres)
- City of Alexandria Mitigation Responsibility (1.39 Acres)
- MVK-2025-00552 Mitigation Responsibility (5.44 Acres)
- MVK-2025-00660 Project Area (645.83 acres)
- MVK-2025-00660 Temporary Waterbody Impacts
- MVK-2025-00660 Permanent Wetland Impacts - PFO
- PSS

Notes: Basemap via ESRI.

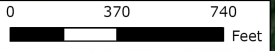
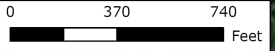
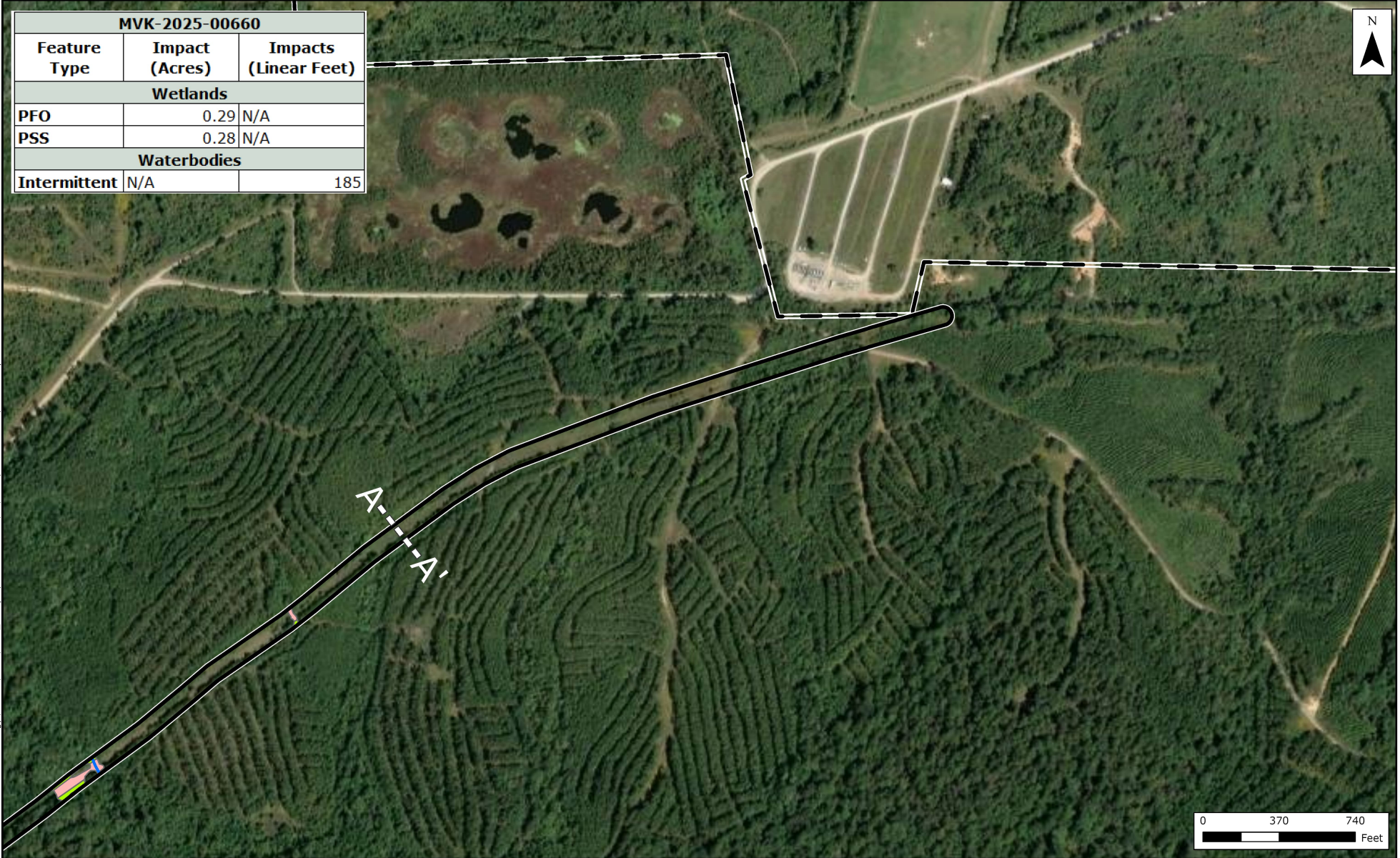

**Figure 3-3  
Proposed Project  
Impacts**

MVK-2025-00660 Amendment  
Beaver Lake Renewable Energy Project  
Rapides Parish, Louisiana



MVK-2025-00660		
Feature Type	Impact (Acres)	Impacts (Linear Feet)
<b>Wetlands</b>		
PFO	0.29	N/A
PSS	0.28	N/A
<b>Waterbodies</b>		
Intermittent	N/A	185



**Legend**

- Figure 3-5 Cross Section
- MVK-2025-00660 Amendment Utility Corridor (17.12 Acres)
- City of Alexandria Mitigation Responsibility (1.39 Acres)
- MVK-2025-00552 Mitigation Responsibility (5.44 Acres)
- MVK-2025-00660 Project Area (645.83 acres)
- MVK-2025-00660 Temporary Waterbody Impacts
- MVK-2025-00660 Permanent Wetland Impacts
- PFO
- PSS

Notes: Basemap via ESRI.

**Figure 3-4  
Proposed Project  
Impacts**

MVK-2025-00660 Amendment  
Beaver Lake Renewable Energy Project  
Rapides Parish, Louisiana

